

Section A-A  
Scale: 1:50

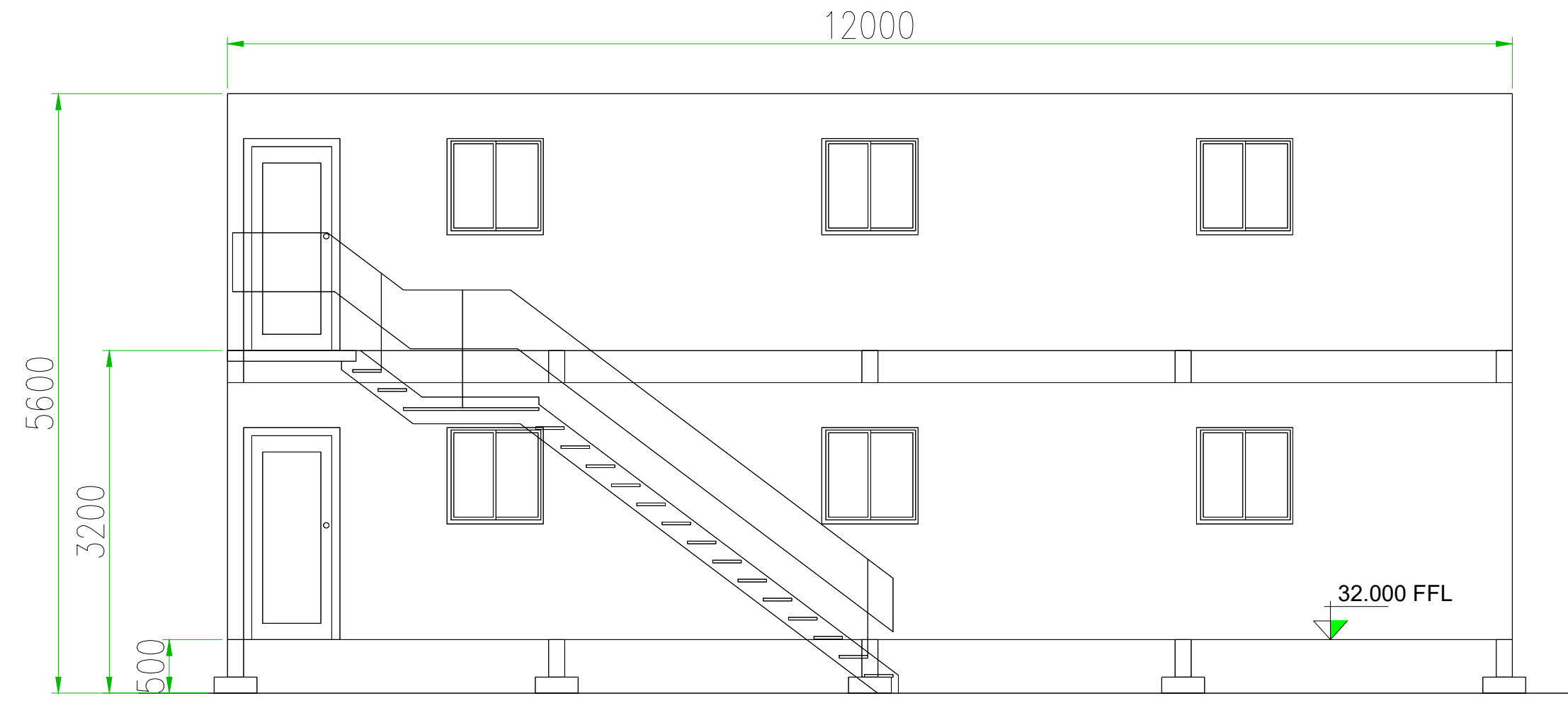

Section B-B  
Scale: 1:50

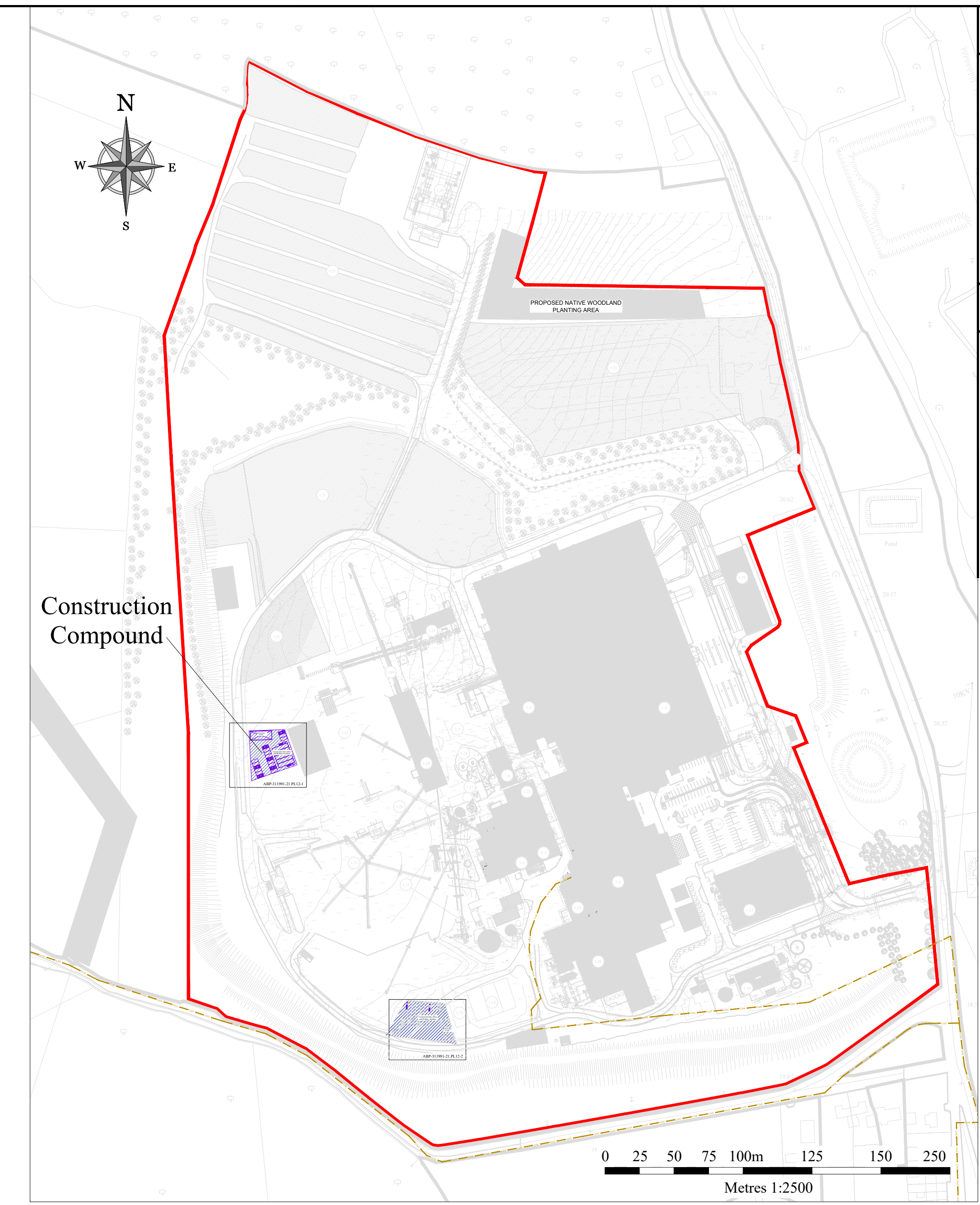
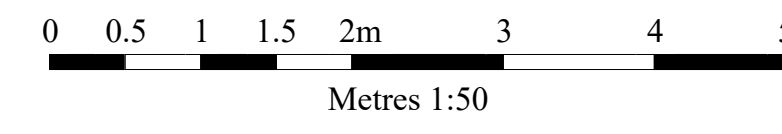

Site Layout  
Scale: 1:2500

**-GENERAL NOTES-**

1. This drawing is not to be scaled.
2. Figured dimensions only are to be taken from this drawing.
3. All setting out dimensions are to be checked and confirmed on site prior to commencement of work.
4. Any discrepancies encountered to be brought to the attention of Medite Europe DAC without delay.
5. For Planning Purposes Only

**-NOTES-**

- EXISTING BOUNDARY
- MEDITE LANDOWNERSHIP BOUNDARY
- PLANNING APPLICATION AREA (C. 29.7 HA)
- HGV FUEL DELIVERY TRAFFIC ROUTE
- HGV FINISHED PRODUCT TRAFFIC ROUTE
- PROPOSED ADDITIONAL NON-PERMEABLE HARDBANDING
- WOODLAND AREA
- DEVELOPMENT AREA 1
- DEVELOPMENT AREA 2
- DEVELOPMENT AREA 3
- WAYLEAVES
- EXISTING BUILDINGS AND PLANT
- EXISTING GAS LINE
- OPERATIONAL ACCESS FOR MAINTENANCE TRAFFIC
- CONSTRUCTION COMPOUND
- CONSTRUCTION TRAFFIC ROUTE
- FINISHED FLOOR LEVEL
- TOP OF CONCRETE LEVEL
- TOP OF STEEL LEVEL

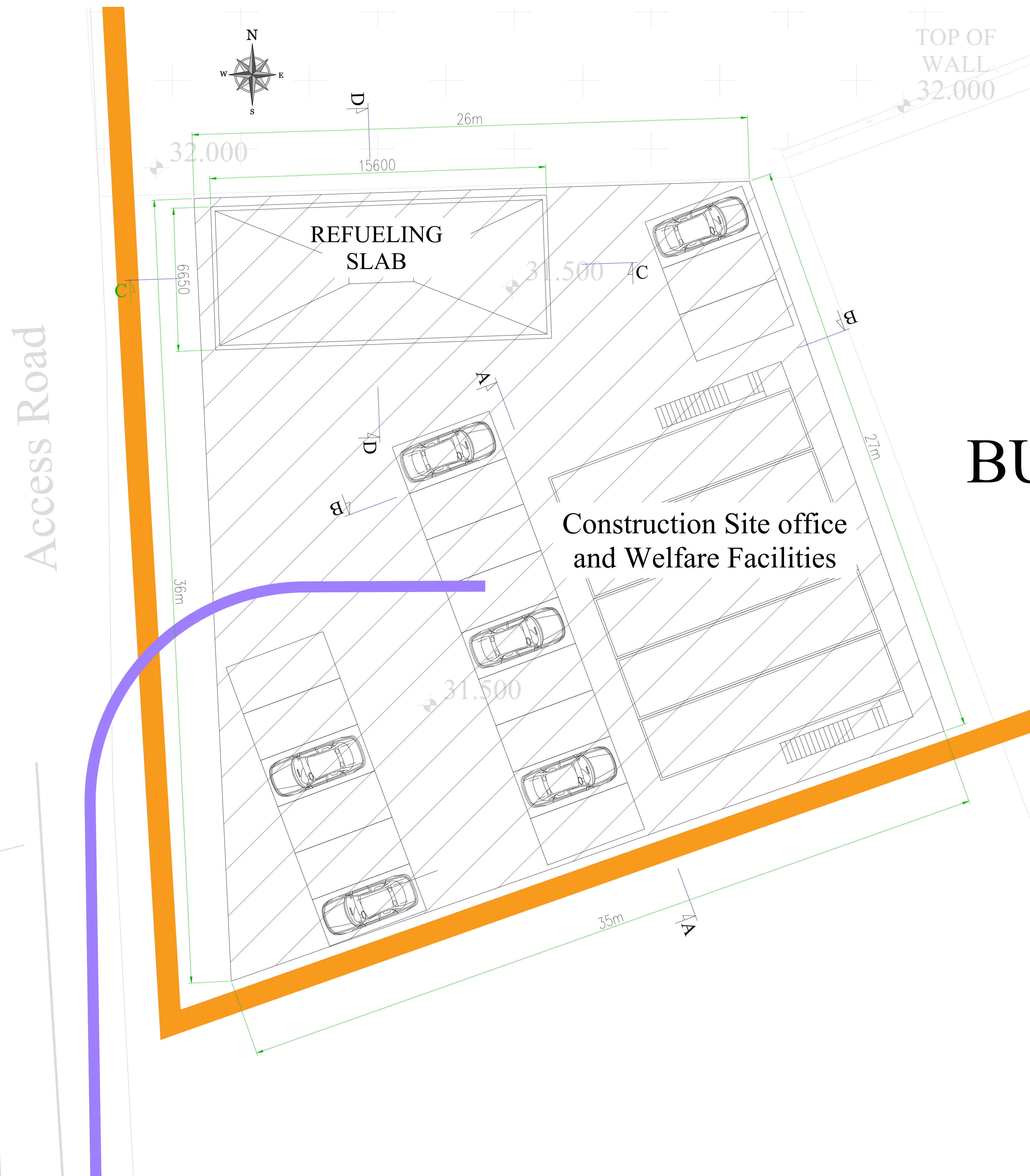

BU

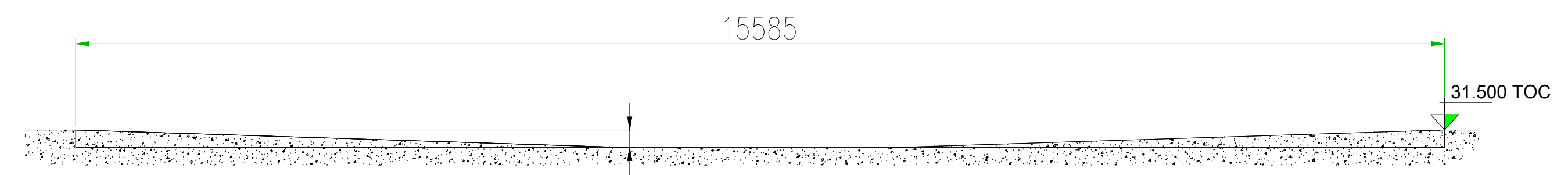

Section C-C  
Scale: 1:50

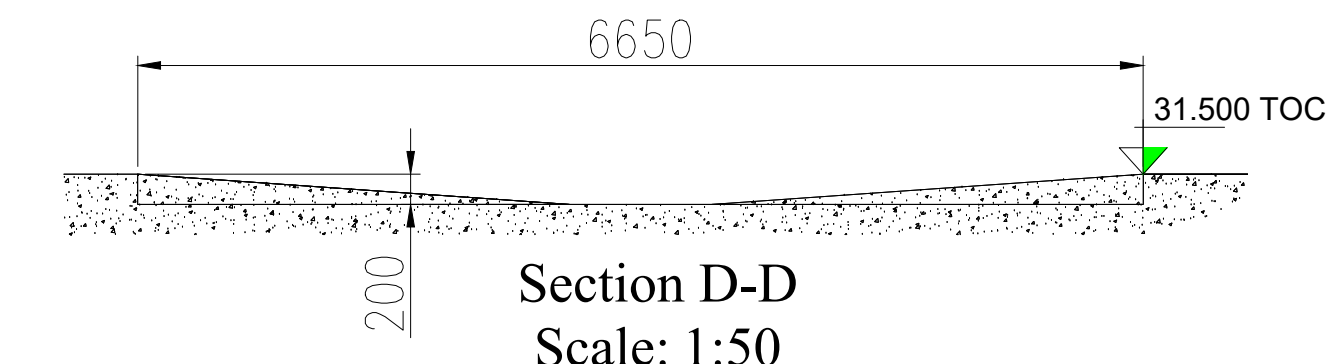

Section D-D  
Scale: 1:50

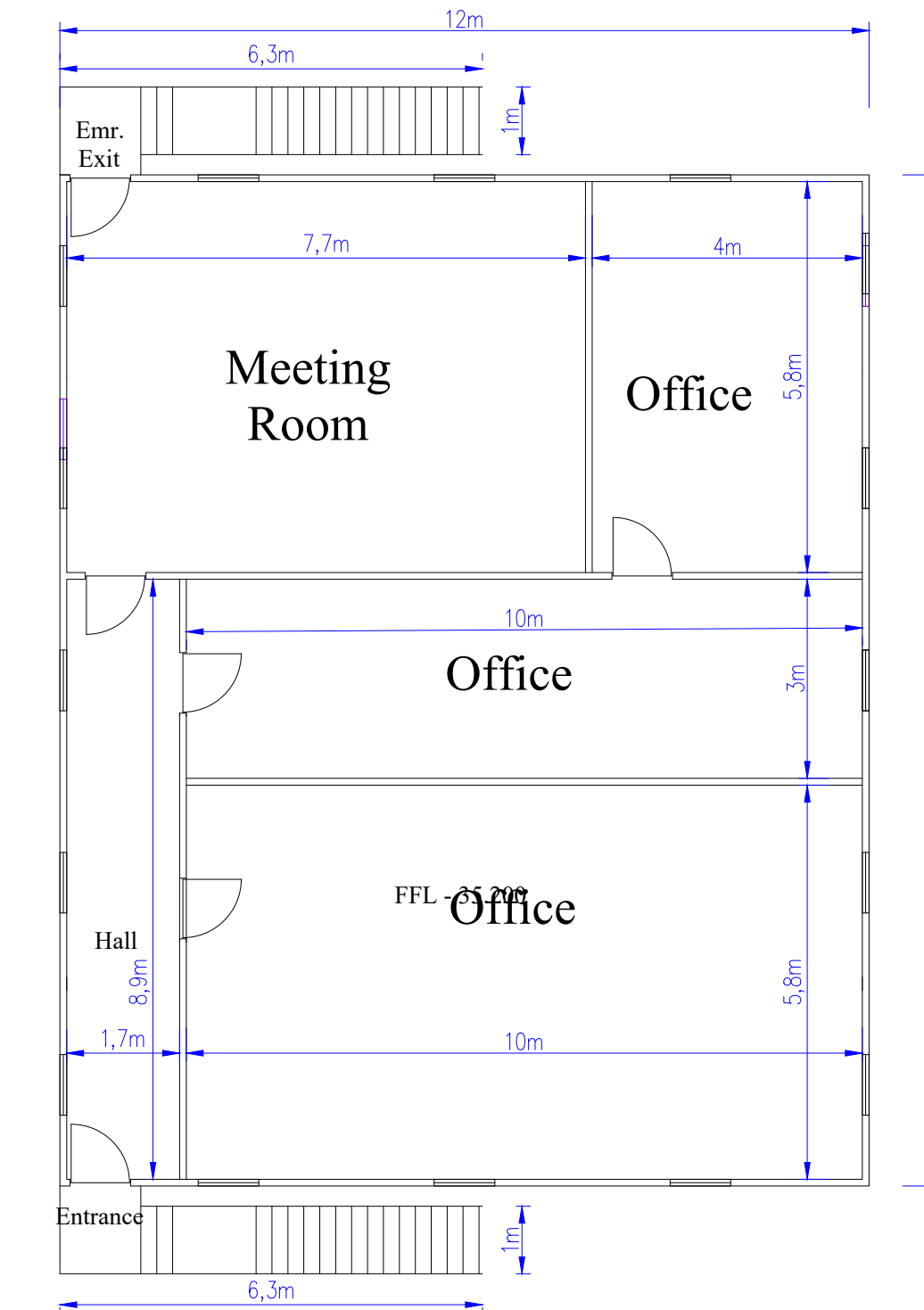

First Floor Plan  
(Area = 172.3m<sup>2</sup>)

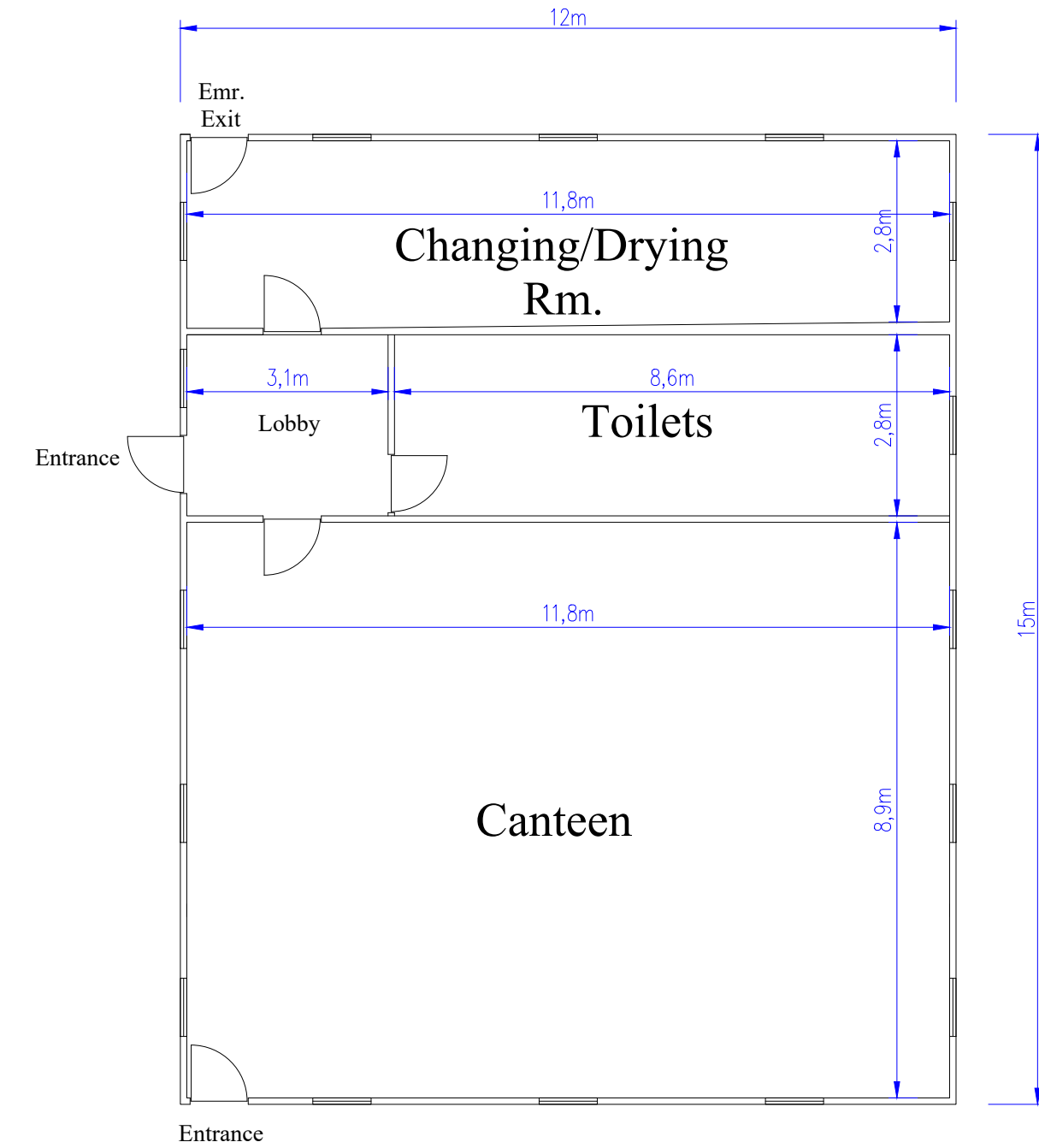

Grnd. Floor Plan  
(Area = 172.3m<sup>2</sup>)

Construction Site office and Welfare Facilities

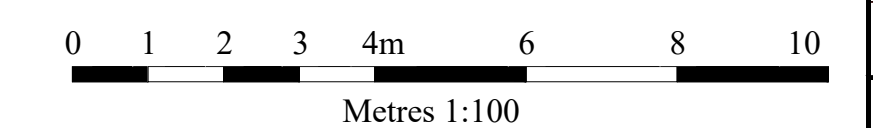

STAGE	REV	REVISION NOTE	DATE	SNL
Project File		Replacement of Existing Energy Systems		
Project Lead		Medite Europe DAC		
File		Proposed Development Area 1 Construction Compound Plans and Elevations		
Machine Name				
01	00	700	000	00
Rev	Number	700	Process	Machine
Scale	1:100 @ A4	Date	29/09/2023	Drawn By
Drawn	Number	ABP-311991-21.PL12-1	Rev	01